

PRE-SEASON CAMP



JARRAHWOOD

21st – 23rd May, 2021

The camp will be held at the Jarrahwood Pine Plantation over the weekend of 21st May to 23rd May 2021. There will be no formal training or racing at this camp. Just a fun, relaxed social weekend where experienced members and beginners alike get back to camping and have an opportunity to run the tracks at one of our race sites. The Jarrahwood site is part of this year's official racing calendar with two of our events being held here, so it is a great opportunity to check out the location before the racing season begins.

During this weekend the WASSA Committee and hopefully many helpers will assess track conditions, clear tracks where required to ensure they are safe and determine which tracks will be opened/marked for use at our official race events later in the season.

Food / Drink

BYO or bring cash to purchase from the food van.

Le Chariot de Café is onsite serving amazing coffee and hot food during the following times:

Saturday 22nd May - Lunch and Dinner

Sunday 23rd May – Breakfast

Brett from Le Chariot de Café makes all his own burgers including a vegan option which are all massive and will satisfy the biggest appetite. He also does hot chips, nuggets, sliders, steak sandwiches, bacon and eggs etc. You will not be disappointed.

Medical Assistance

If your dog requires urgent medical attention, the nearest veterinary clinics are located at:

Busselton Vet Clinic
60 Bussell Hwy
Busselton WA 6280
(08) 9752 1433

GEOvet Veterinary Hospital
89 Bussell Hwy
West Busselton WA 6280
1300 889 661



The nearest Human medical facilities are located at:

Busselton Hospital
Bussell Highway
Busselton WA 6280
(08) 9754 0333

Venue

Jarraewood Pine Plantation, Jarraewood WA. Approximately 200km south of Perth, 25kms South East of Busselton, accessed from the Vasse Highway.

The entry to the plantation is off the Vase Hwy in Yoganup on “Number Two Road” (The street sign says “**Petrel Rd**”).

The easiest way into the event HQ is to follow Number Two road approximately 2.8km to a “T” junction, Turn Right onto Quilergup Road and follow it for approximately 4.3km to the airstrip. The airstrip will be on the left.

We will have a WASSA signpost/s on the road. Event HQ will be located at that entrance and people can park to the left or right on the Airstrip.

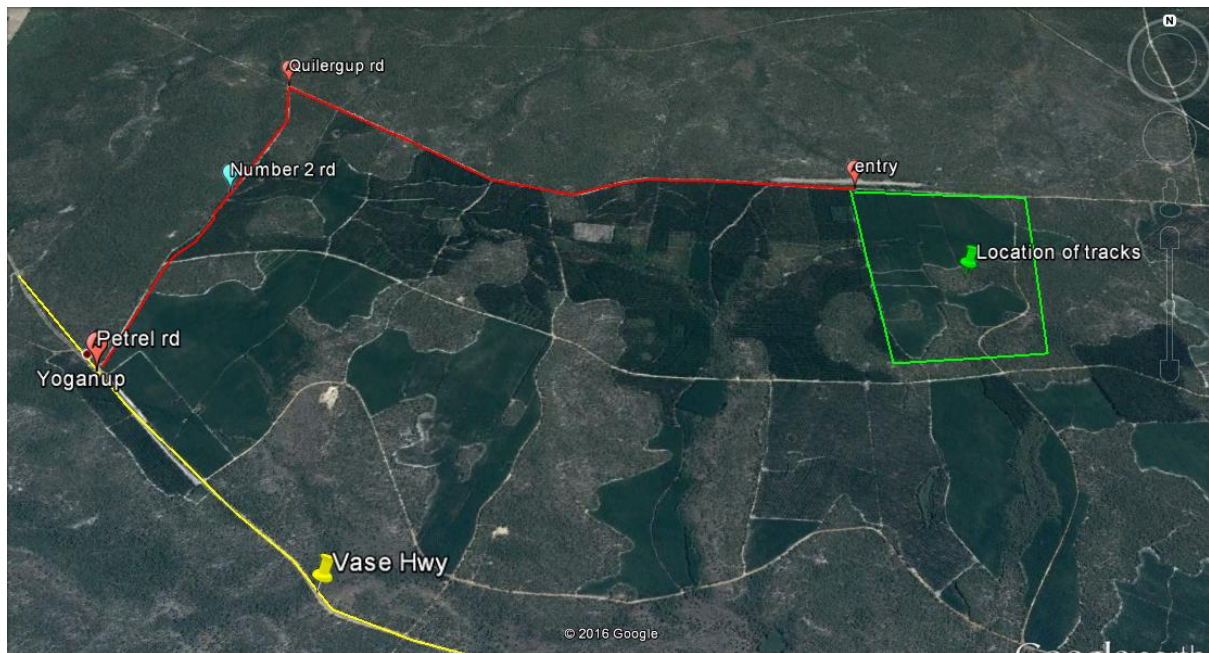

Event is a bush campsite with no facilities, but plenty of room for tents, campers, RV's and caravans. We will have a small number of port-a-loo's on site, but if you can bring your own, please do. Also remember to bring enough water for you and your dog(s) for the entire weekend.

There are no rubbish disposal facilities on site, so all rubbish must be taken with you. Campfires are permitted but only if contained within a portable campfire pit/ring, don't forget to bring your own firewood, lighters etc. **Absolutely no ground fires are allowed.**

Dogs are not permitted to be free running or unrestrained **at any time**. Please ensure your dog(s) are on lead, stake out lines, crated or in the car/trailer when you are not physically



PRE-SEASON CAMP - JARRAHWOOD

with them. The area surrounding the plantation is subject to regular 1080 baiting which unrestrained dogs are at risk from.

When using stake out lines please consider the proximity of any other dogs & campers, clean up after your dog and fill in any holes if your dog digs. Please also remove any straw and dog fur from around your campsite before you leave.

*****PLEASE NOTE*****

It is a condition of our site permit from DPaW that we do not bring soil or plant material onto this site, to prevent dieback issues. 'Bleached, clean straw with no seeds' is permitted.

If you have another kind of straw in your dog trailers, please remove it before your travel to the site. Please be mindful of this and bring appropriate dog bedding, as well as scooters, bikes, rigs, tents and vehicles that are free from soil. These are superb, flat tracks and we want to ensure continued future access to this race site.

Tracks

Tracks are immediately south of the campsite. Distances will be approximately as follows and subject to change depending on weather and track conditions.

The normal Novice, Veteran 1 & 2 Dog, Touring 1 & 2 Dog & Canicross track is 2.04km





PRE-SEASON CAMP - JARRAHWOOD

The normal 1 Dog, Open Bikejoring & Junior track is 3.2km



The normal Open 2 Dog & 3 Dog track is 5.2km



The normal 4 Dog & 6 Dog track is 6.7km

